PUM’s FACILITIES IN SZCZECIN

1 PUM’s Independent Public Clinical Hospital #1
71-252 Szczecin, Unii Lubelskiej 1

2 PUM’s Independent Public Clinical Hospital no.2
70-111 Szczecin, Powstańców Wielkopolskich 72

3 Independent Provincial Public Integrated Hospital "Arkońska"
71-455 Szczecin, Arkońska 4

4 Faculty of Human Nutrition and Metabolomics
71-460 Szczecin, Broniewskiego 24

5 Independent Public Clinical Hospital no.1, PUM
71-460 Szczecin, Broniewskiego 26

6 Regional Oncological Hospital – Szczecin Golęcin
71-730 Szczecin, Strzałowska 22

7 Independent Public Clinical Hospital no.1, PUM
72-010 Police, Siedlecka 2

8 Independent Public Specialist Institute of Health Care "Zdroje"
70-780 Szczecin, Mączna 4

9 Independent Provincial Public Integrated Hospital "Zdunowo"
70-891 Szczecin, A. Sokołowskiego 11

10 Pomeranian Medical University in Szczecin, Rector’s Office
70-204 Szczecin, Rybacka 1

11 Provincial Sanitary and Epidemiological Station in Szczecin
71-899 Szczecin, Spedytorska 6/7

12 Main Library, PUM
70-204 Szczecin, Powstańców Wielkopolskich 20

13 Physical Education College, PUM
71-899 Szczecin, Xawerego Dunikowskiego 6A

14 Dormitories DS-3, DS-4, DS-5
71-899 Szczecin, Xawerego Dunikowskiego 2, 4, 6

15 Institute of Humanities in Medicine
70-103 Szczecin, Dezyderego Chłapowskiego 11

16 College of Practical Learning of Foreign Languages
71-073 Szczecin, Ku Słońcu 1, staircase no.3 A

17 Institute of Medical Physics
71 073 Szczecin, Ku Słońcu 13

18 Medical Simulation Center, PUM
71-240 Szczecin, Sebastiana Klonowica 50

19 Department of Health Sciences, PUM
71-240 Szczecin, Żołnierska 48

20 Inter-departmental Teaching Center no. 2
71-240 Szczecin, Żołnierska 54

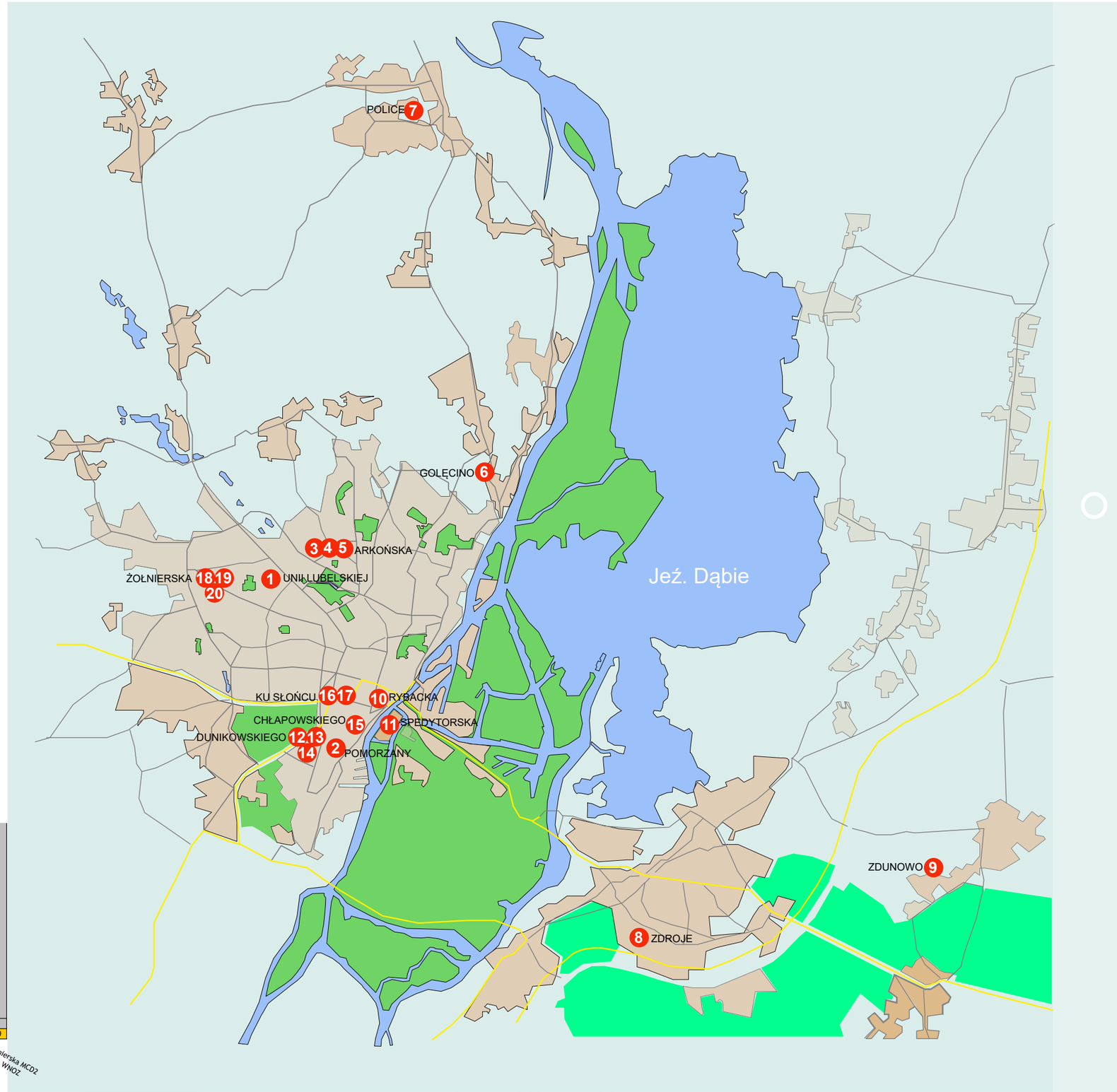

MAX. RIDE TIMES INCL. WALKING TIME TO AND FROM BUS STOPS

	1	2	3	4	5	6	7	8	9	10	11	12	13	14	15	16	17	18	19	20
1 Unii Lubelskiej SPSK1																				
2 Pomorzany SPSK2	39																			
3 Arkońska SPWSZ	24	30																		
4 Broniewskiego KŻCiM	28	39	9																	
5 Broniewskiego SPSK1	28	39	9	5																
6 Golęcin RSO Strzałowska	50	39	44	40	40															
7 Police SPSK1 Siedlecka	58	71	56	57	57	31														
8 Zdroje SPSZOZ, Mączna	60	49	50	54	54	62	83													
9 Zdunowo SPWSZ, Sokołowskiego	81	70	74	67	67	80	104	56												
10 Rektorat Rybacka	34	15	24	26	26	32	59	37	47											
11 Sanepid, Spedytorska	44	34	39	33	33	44	80	44	69	19										
12 Biblioteka PUM, Powstańców	33	9	32	40	40	52	65	51	62	23	38									
13 Studium WF, Dunikowskiego	35	10	34	42	42	53	67	53	63	24	39	5								
14 Akademiki DS3,DS4,DS5	35	10	34	42	42	53	67	53	63	24	39	5	5							
15 ZNH,Chłapowskiego	43	14	36	44	44	44	68	51	66	20	28	7	7	9						
16 KuŚłońcu SPNJO	37	16	31	39	39	43	63	42	54	14	21	16	17	17	20					
17 KuŚłońcu ZFM	37	16	31	39	39	43	63	42	54	14	21	16	17	17	20	2				
18 CSM-Klonowica	13	38	12	19	19	54	64	58	73	32	40	38	31	31	41	28	28			
19 WNOZ-ŻOŁNIERSKA	15	36	13	20	20	52	62	56	71	30	38	36	29	29	39	26	26	2		
20 MCD2-ŻOŁNIERSKA	15	36	13	20	20	52	62	56	71	30	38	36	29	29	39	26	26	2	2	

European Funds
Knowledge Education Development

Republic of Poland

NAWA
POLISH NATIONAL AGENCY FOR ACADEMIC EXCHANGE

European Union
European Social Fund